

# Rampion 2 Wind Farm

## Category 6: Environmental Statement

### Volume 3, Chapter 13: Shipping and navigation – Figures

**Date: August 2023**

**Revision A**

Document Reference: 6.3.13

Pursuant to: APFP Regulation 5 (2) (a)

Ecodoc number: 004884758-01



## Document revisions

Revision	Date	Status/reason for issue	Author	Checked by	Approved by
A	04/08/2023	Final for DCO Application	WSP	RED	RED

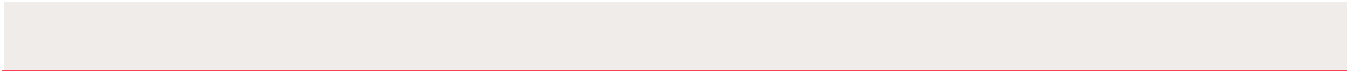

# Contents

---

## List of Figures

Figure number	Figure Title	APFP number	Ecodoc number	Revision	Revision Date
Figure 13.1	Shipping and navigation study area	5 (2) (a)	004866151-01	A	04/08/2023
Figure 13.2	Overview of navigational features	5 (2) (a)	004866152-01	A	04/08/2023
Figure 13.3	Summer vessel traffic survey data within study area by vessel type	5 (2) (a)	004866153-01	A	04/08/2023
Figure 13.4	Winter vessel traffic survey data within study area by vessel type	5 (2) (a)	004866154-01	A	04/08/2023
Figure 13.5	Main commercial routes and 90th percentiles within study area	5 (2) (a)	004866155-01	A	04/08/2023
Figure 13.6	MAIB incidents within study area by incident type	5 (2) (a)	004866156-01	A	04/08/2023
Figure 13.7	MDS layout for shipping and navigation	5 (2) (a)	004866157-01	A	04/08/2023
Figure 13.8	Post wind farm main commercial routes within study area	5 (2) (a)	004866158-01	A	04/08/2023

---

Page intentionally blank

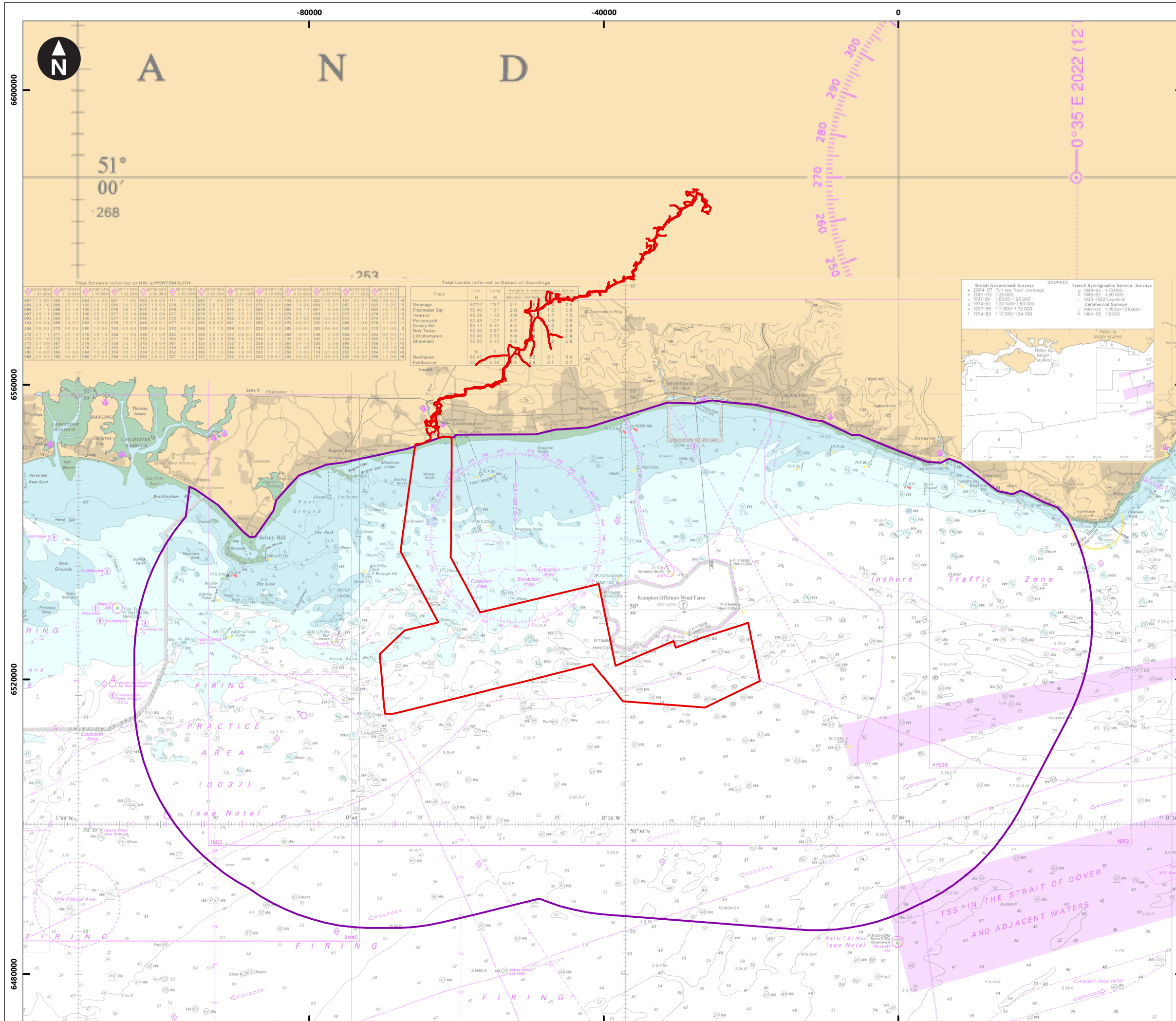

Service Layer Credits:  
 © Crown Copyright and/or database rights. Reproduced by permission of The Keeper of Public Records and the UK Hydrographic Office (www.GOV.UK/UKHO). License number 36279.

**Key**

- Proposed DCO Order Limits
- Study area

Tidal Streams referred to HW at PORTSMOUTH

Place	N	W	MHW	Low	High	Low	High
Swinage	50°27'	1°57'	2.1	1.5	0.8	0.8	0.8
Frothwater Bay	50°40'	1°31'	2.6	1.9	1.0	1.0	1.0
Wentnor	50°26'	1°12'	3.9	2.9	1.7	1.7	1.7
Portsmouth	50°48'	1°07'	4.7	3.5	2.0	2.0	2.0
Salisbury	50°41'	0°47'	6.2	4.5	2.5	2.5	2.5
Nab Tower	50°40'	0°57'	4.5	3.3	1.9	1.9	1.9
Littlehampton	50°48'	0°33'	5.9	4.4	2.4	2.4	2.4
Shoreham	50°50'	0°15'	6.3	4.6	2.6	2.6	2.6
Norhaven	50°44'	0°13'	7.1	5.1	2.8	2.8	2.8
Eastbourne	50°44'	0°13'	7.1	5.1	2.8	2.8	2.8

Tidal Levels referred to Datum of Goundings

Place	N	W	MHW	Low	High	Low	High
Swinage	50°27'	1°57'	2.1	1.5	0.8	0.8	0.8
Frothwater Bay	50°40'	1°31'	2.6	1.9	1.0	1.0	1.0
Wentnor	50°26'	1°12'	3.9	2.9	1.7	1.7	1.7
Portsmouth	50°48'	1°07'	4.7	3.5	2.0	2.0	2.0
Salisbury	50°41'	0°47'	6.2	4.5	2.5	2.5	2.5
Nab Tower	50°40'	0°57'	4.5	3.3	1.9	1.9	1.9
Littlehampton	50°48'	0°33'	5.9	4.4	2.4	2.4	2.4
Shoreham	50°50'	0°15'	6.3	4.6	2.6	2.6	2.6
Norhaven	50°44'	0°13'	7.1	5.1	2.8	2.8	2.8
Eastbourne	50°44'	0°13'	7.1	5.1	2.8	2.8	2.8

**SOURCES**

British Government Surveys

- a 2004-07 Full sea floor coverage
- b 2001-03 1:25,000
- c 1991-99 1:50,000-1:25,000
- d 1974-81 1:20,000-1:50,000
- e 1937-58 1:11,600-1:72,000
- f 1934-50 1:10,500-1:54,100

French Hydrographic Service Surveys

- g 1989-93 1:10,000
- h 1989-93 1:20,000
- i 1833-1922 Leadline
- j Commercial Surveys
- k 1997-04 1:75,000-1:25,000
- l 1984-88 1:50,000

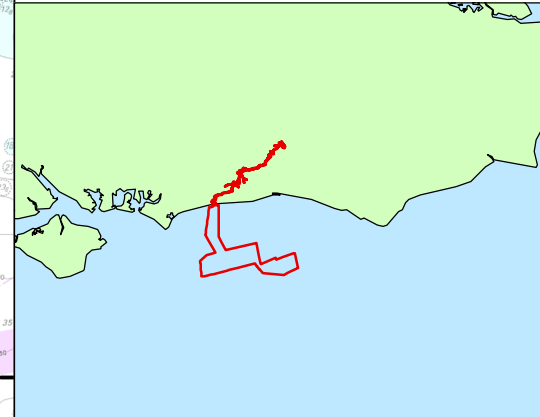

Kilometres

0 2.5 5 10 15 20

1:500,000

WGS 1984 World Mercator Mercator

Rampion Extension Development

Rampion 2 Offshore Wind Farm

Figure 13.1 Shipping and navigation study area

Environmental Statement

System Identifier:		Version:	
42285-GOBE-ES-OF-FG-16-9401		1.2	
Company:	Drawn By:	Chk/Prvrd:	Drawn Date:
ANATEC	DS	JM	07/08/2023
Status:	FINAL		

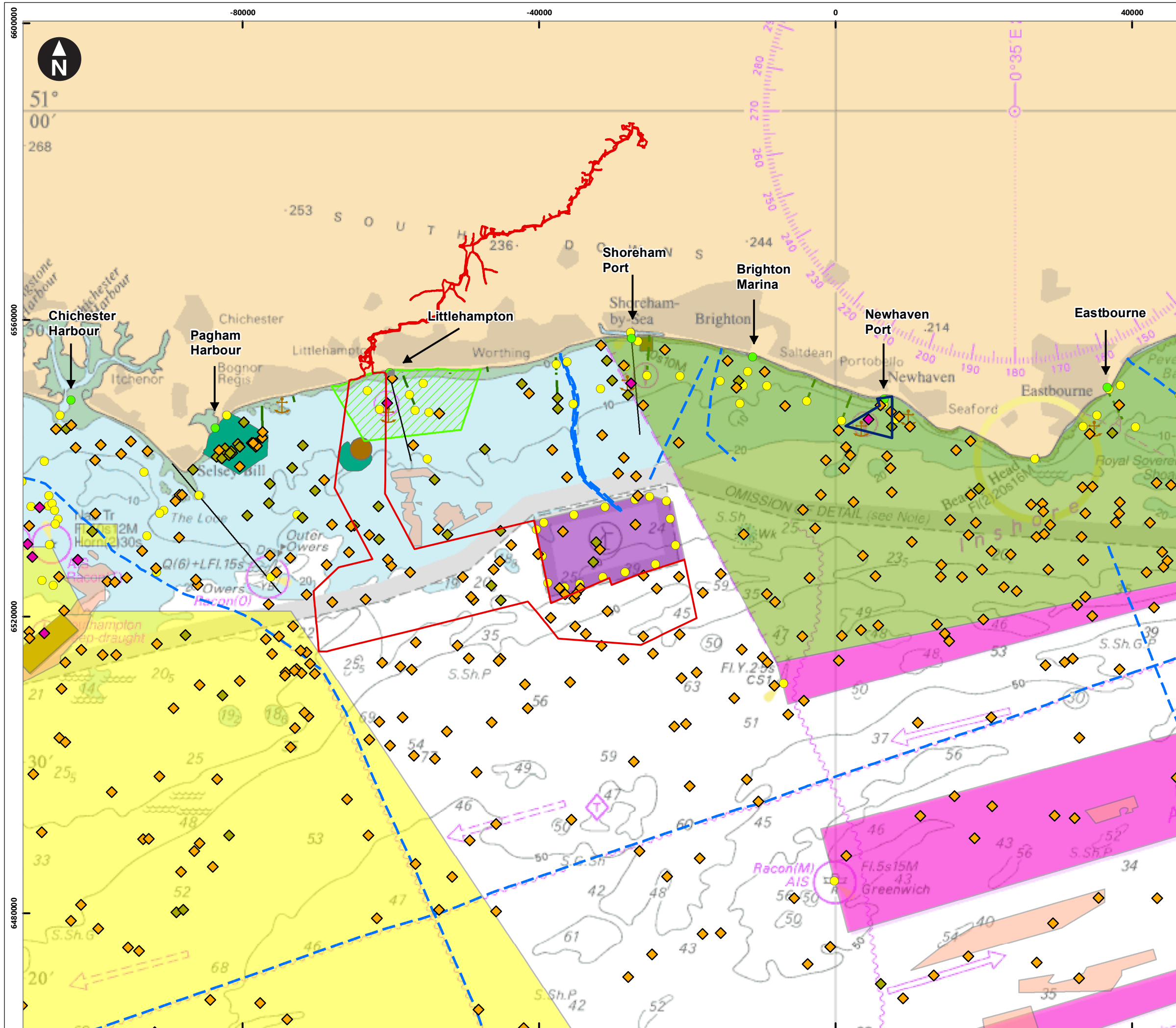

Service Layer Credits:  
 © Crown Copyright and/or database rights. Reproduced by permission of The Keeper of Public Records and the UK Hydrographic Office (www.GOV.uk/UKHO). License number 36279.

**Key**

- Proposed DCO Order Limits
- Spoil ground
- Foul ground

**Navigational features**

- Port/harbour
- ◆ Pilot boarding station
- ⚓ Anchorage
- Rampion 1
- Marine aggregate dredging area
- TSS
- Inshore traffic zone
- Firing practice area
- — — Subsea cable
- — — Pipeline
- Aid to navigation
- ◆ Charted wreck
- ◆ Charted obstruction
- Leading line
- Littlehampton CHA
- Littlehampton SHA
- Newhaven limits

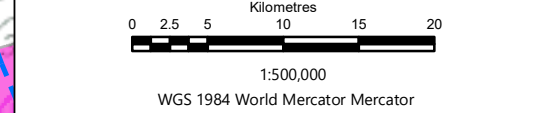
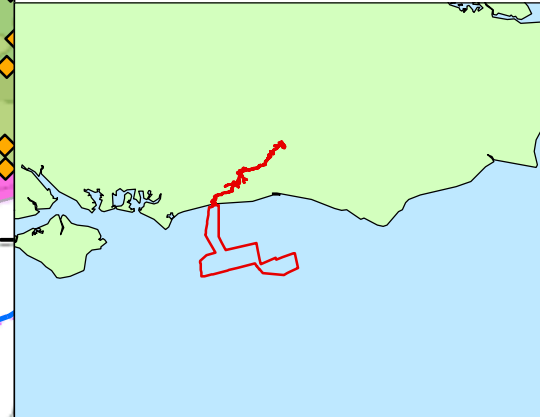

Rampion Extension Development

Rampion 2 Offshore Wind Farm  
 Figure 13.2 Overview of navigational features  
 Environmental Statement

System Identifier: 42285-GOBE-ES-OF-FG-16-8126	Version: 1.2
---	-----------------

Company: ANATEC	Drawn By: DS	Chk/Prvrd: JM	Drawn Date: 07/08/2023	Status: FINAL
--------------------	-----------------	------------------	---------------------------	------------------

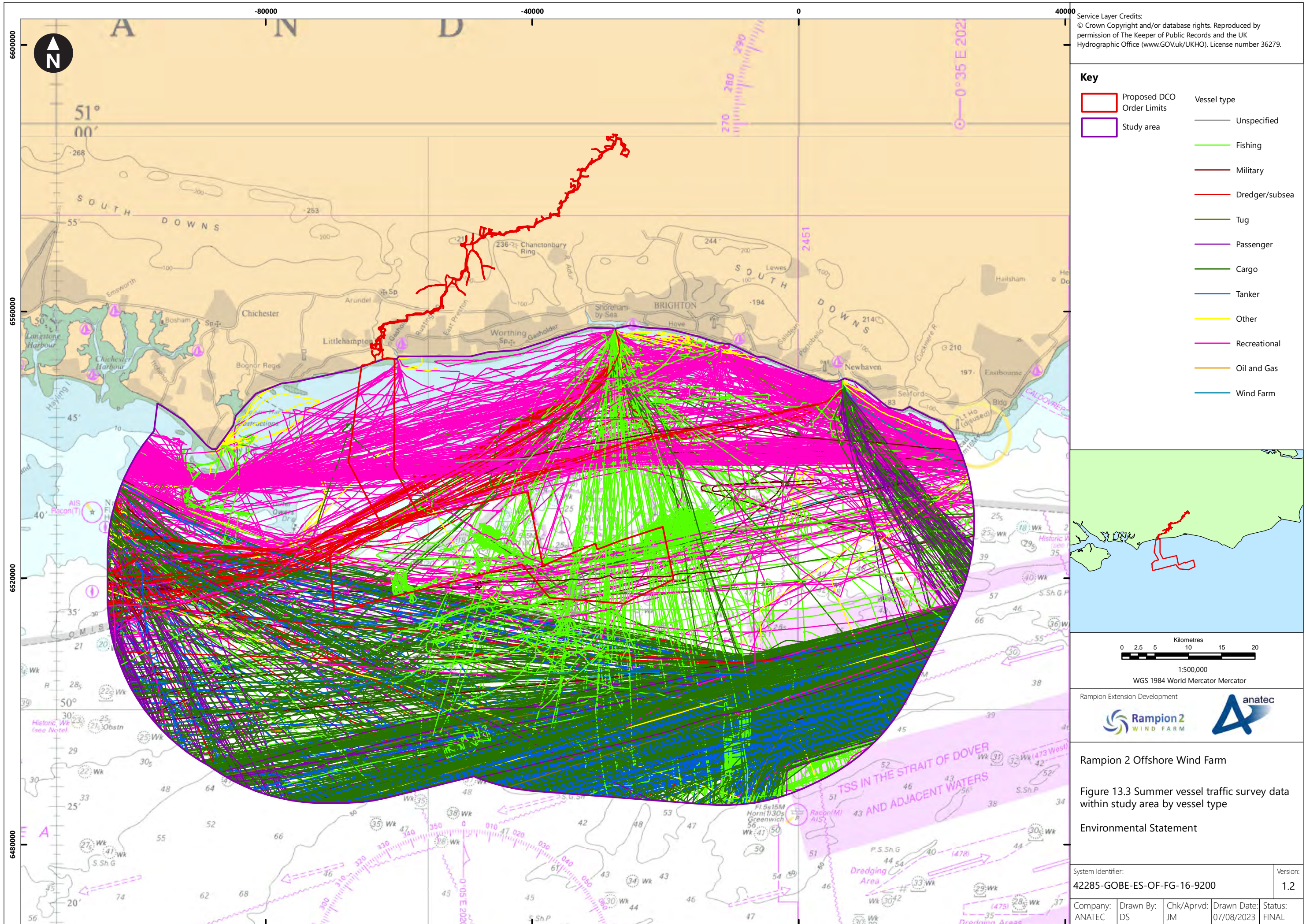

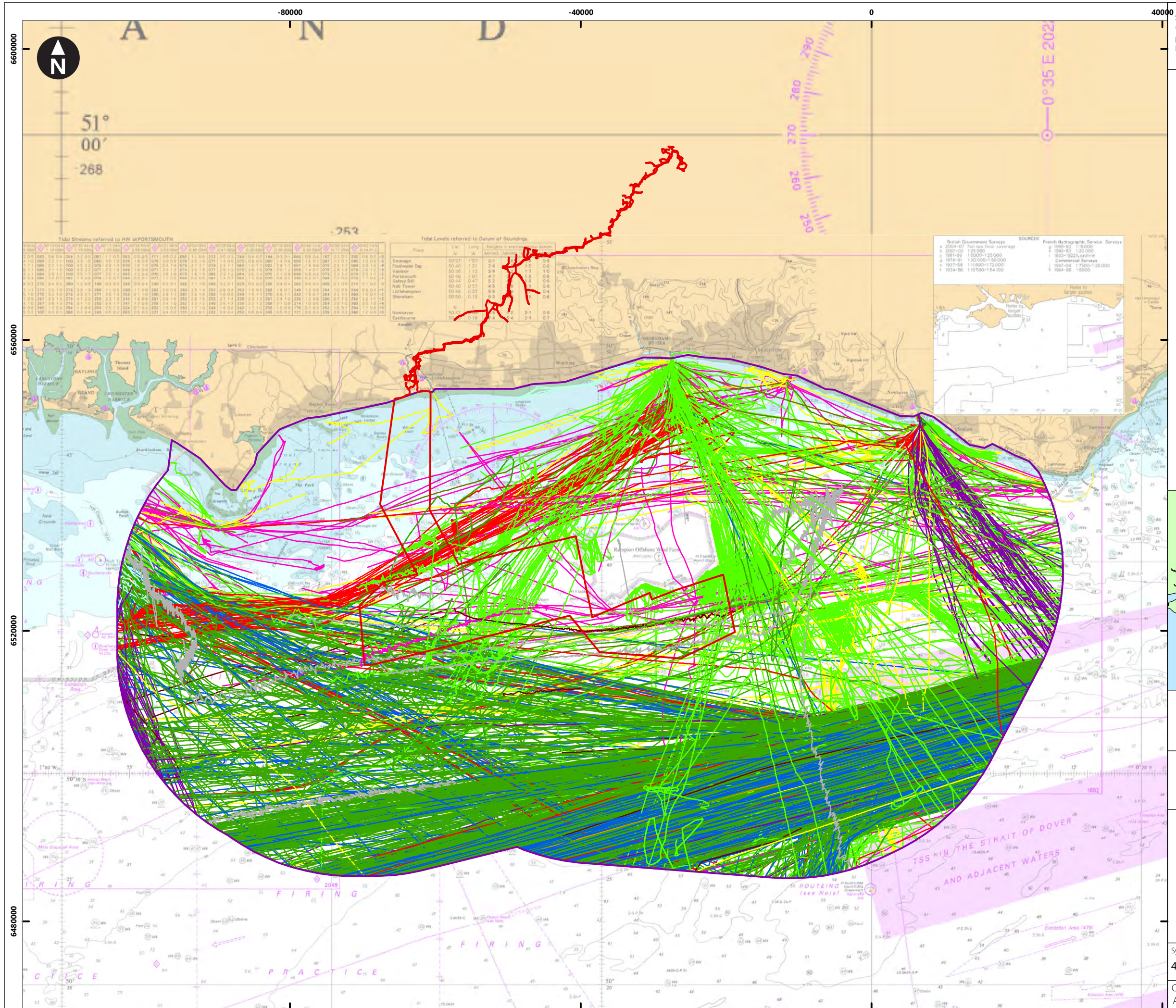

Service Layer Credits:  
 © Crown Copyright and/or database rights. Reproduced by permission of The Keeper of Public Records and the UK Hydrographic Office (www.GOV.uk/UKHO). License number 36279.

**Key**

	Proposed DCO		Vessel type
	Order Limits		Unspecified
	Study area		Fishing
			Military
			Dredger/subsea
			Tug
			Passenger
			Cargo
			Tanker
			Other
			Recreational
			Old and gas
			Wind farm
			Pilot

**SOURCES**

British Government Surveys a 2004-07 Full sea floor coverage b 2000-03 1:25,000 c 1981-99 1:50,000-1:25,000 d 1974-81 1:25,000-1:50,000 e 1967-68 1:10,000-1:25,000 f 1954-59 1:10,000-1:50,000	French Hydrographic Service Surveys a 1988-97 1:25,000 b 1980-83 1:25,000 c 1933-1922 Leadline d 1914-61 1:25,000-1:50,000 e 1907-04 1:75,000-1:25,000 f 1884-88 1:50,000
---	---

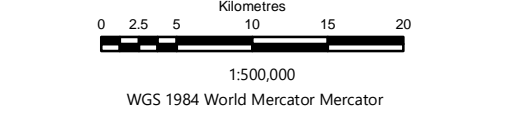
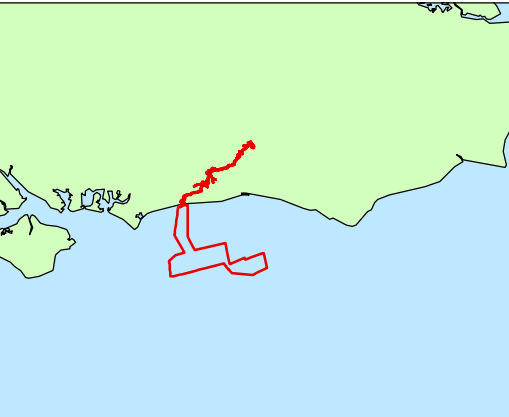

Rampion Extension Development

Rampion 2 Offshore Wind Farm  
 Figure 13.4 Winter vessel traffic survey data within study area by vessel type  
 Environmental Statement

System Identifier: 42285-GOBE-ES-OF-FG-16-3595  
 Version: 1.2

Company: ANATEC	Drawn By: DS	Chk/Prvrd: JM	Drawn Date: 07/08/2023	Status: FINAL
-----------------	--------------	---------------	------------------------	---------------



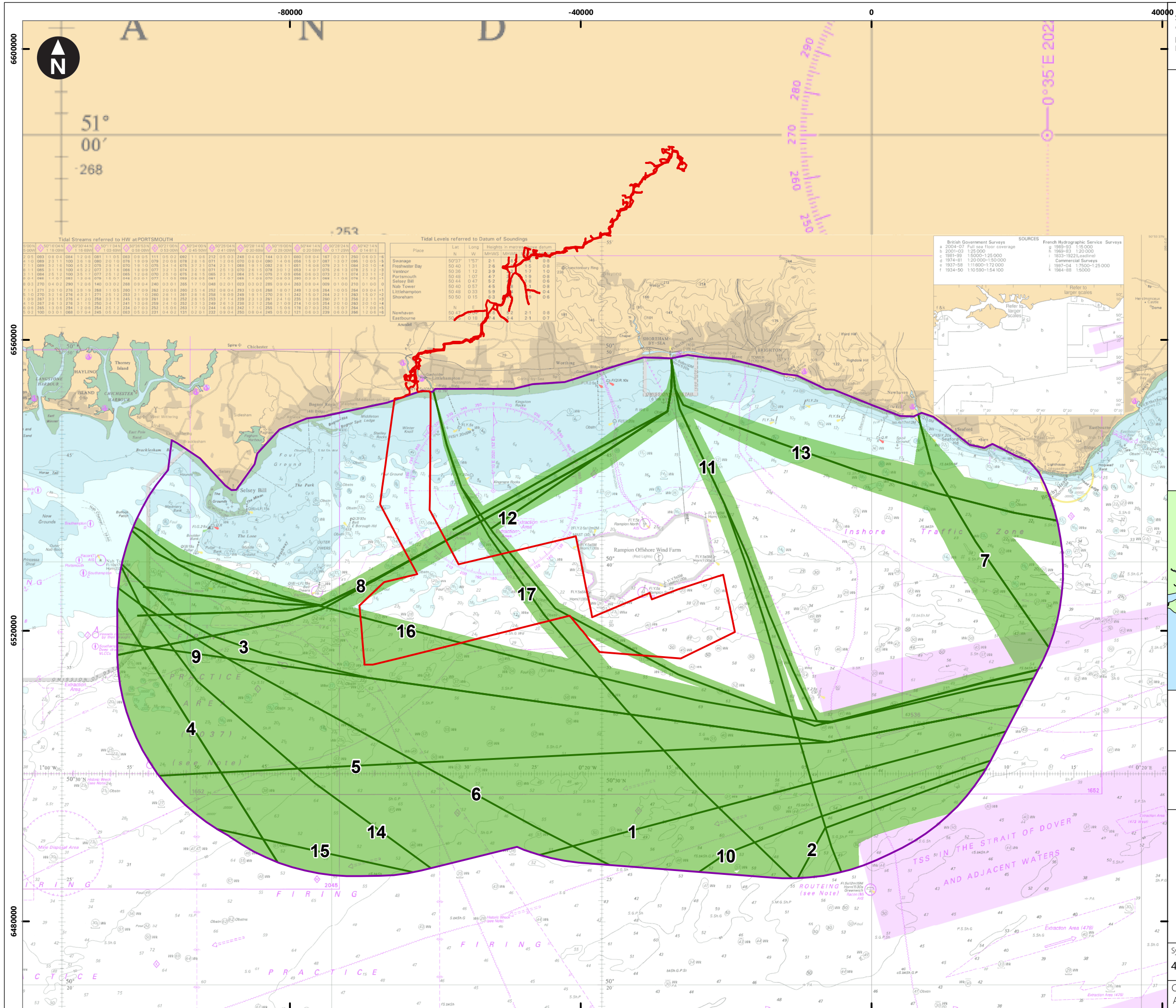

Service Layer Credits:  
 © Crown Copyright and/or database rights. Reproduced by permission of The Keeper of Public Records and the UK Hydrographic Office (www.GOV.UK/UHO). License number 36279.

**Key**

- Proposed DCO Order Limits
- Study area
- Pre wind farm main routes
- Main position
- 90th percentile

Tidal Streams referred to HW at PORTSMOUTH

Time	0800	0900	1000	1100	1200	1300	1400	1500	1600	1700	1800	1900	2000	2100	2200	2300	2400	2500	2600	2700	2800	2900	3000
0.0	0.0	0.0	0.0	0.0	0.0	0.0	0.0	0.0	0.0	0.0	0.0	0.0	0.0	0.0	0.0	0.0	0.0	0.0	0.0	0.0	0.0	0.0	0.0

Tidal Levels referred to Datum of Soundings

Place	Lat	Long	Height in metres above datum
Swanage	50°27'	1°37'	2.1
Freshwater Bay	50°40'	1°31'	2.6
Venator	50°38'	1°12'	3.9
Portsmouth	50°48'	1°07'	4.7
Selsey Bill	50°44'	0°47'	5.2
Nab Tower	50°40'	0°57'	4.5
Littlehampton	50°48'	0°33'	5.9
Shoreham	50°50'	0°15'	6.3
Newhaven	50°4	0°15'	7.4
Eastbourne	50°4	0°15'	7.4

SOURCES

British Government Surveys	French Hydrographic Service Surveys
a 2004-07 Full sea floor coverage	g 1989-93 1:50,000
b 2001-03 1:25,000	h 1969-83 1:20,000
c 1981-90 1:50,000-1:25,000	i 1833-1922 (Leadline) Commercial Surveys
d 1974-81 1:20,000-1:50,000	j 1937-58 1:110,000-1:72,000
e 1937-58 1:110,000-1:72,000	k 1997-04 1:75,000-1:25,000
f 1934-50 1:10,500-1:54,100	l 1984-88 1:50,000

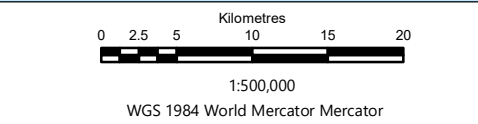

Rampion Extension Development

Rampion 2 Offshore Wind Farm  
 Figure 13.5 Main commercial routes and 90th percentiles within study area  
 Environmental Statement

System Identifier: 42285-GOBE-ES-OF-FG-16-4470		Version: 1.2
Company: ANATEC	Drawn By: DS	Chk/Prvrd: JM
Drawn Date: 07/08/2023	Status: FINAL	

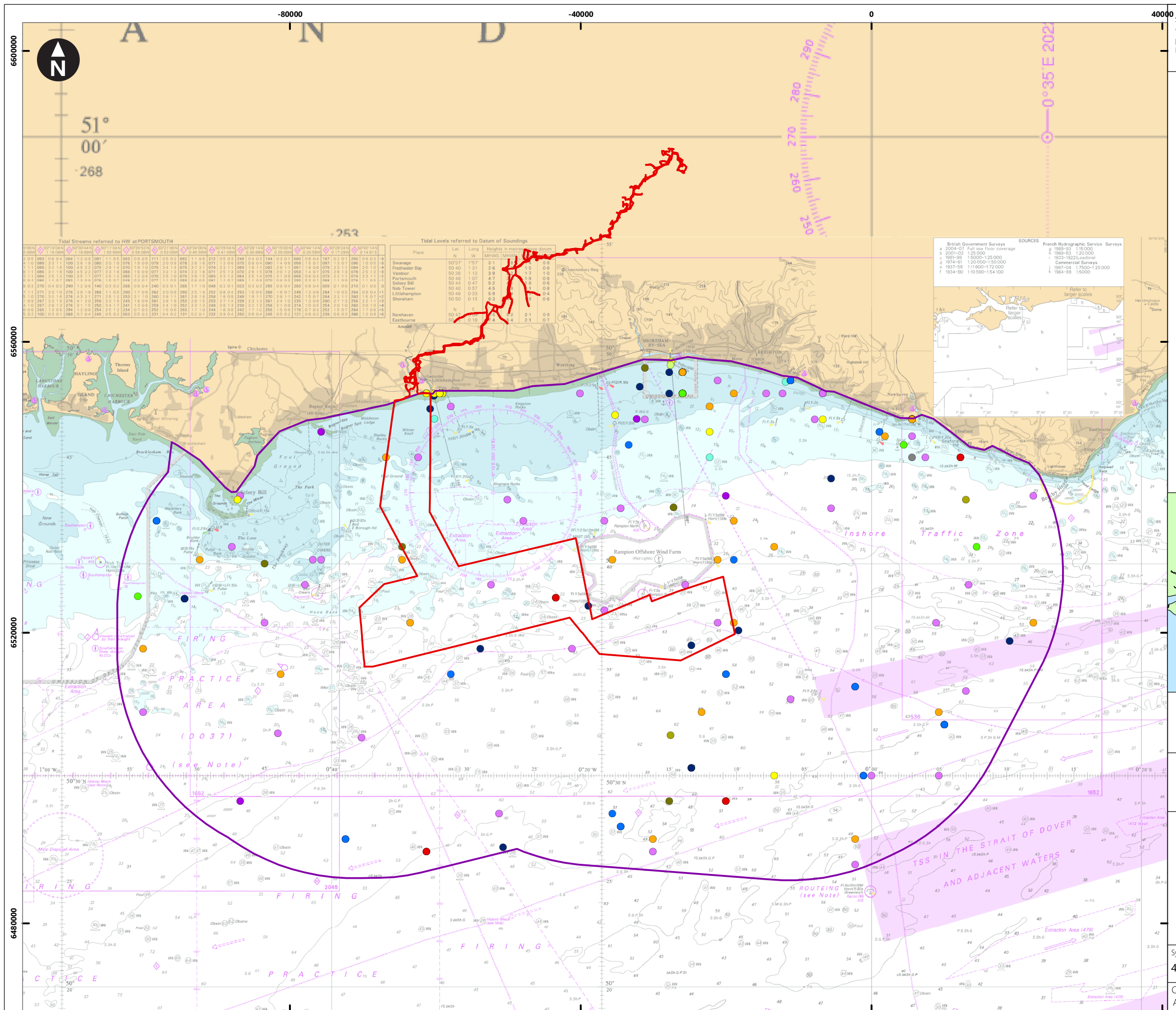

Service Layer Credits:  
 © Crown Copyright and/or database rights. Reproduced by permission of The Keeper of Public Records and the UK Hydrographic Office (www.GOV.UK/UHO). License number 36279.

**Key**

- Proposed DCO Order Limits
- Study area

**MAIB incident type**

- Accident to Person
- Collision
- Contact
- Damage / loss of equipment
- Fire/Explosion
- Floating object
- Flooding/Foundering
- Grounding
- Hazardous Incident
- Loss of control
- Machinery Failure
- Person Overboard
- Pollution

**Tidal Streams referred to HW at PORTSMOUTH**

Place	Lat	Long	Height in metres	Time datum
Swanage	50°27' 18.7"	2°1' 0.8"	1.5	0.8
Freshwater Bay	50°40' 1.31"	2°6' 1.5"	1.5	0.8
Venator	50°38' 1.2"	3°9' 1.7"	1.7	1.0
Portsmouth	50°48' 1.07"	4°7' 1.9"	0.8	0.8
Safety Hill	50°44' 0.47"	5°2' 0.6"	0.6	0.8
Hubb Tower	50°40' 0.57"	4.5"	0.6	0.8
Litchamption	50°48' 0.33"	5.9"	0.4	0.8
Shoreham	50°50' 0.15"	6.3"	0.6	0.8
Newhaven	50°4' 0.15"	2.1"	0.8	0.8
Eastbourne	50°4' 0.15"	2.1"	0.8	0.8
Amble	50°4' 0.15"	2.1"	0.8	0.8

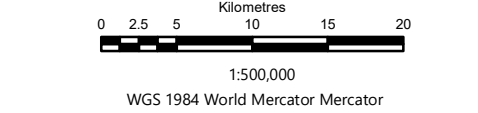
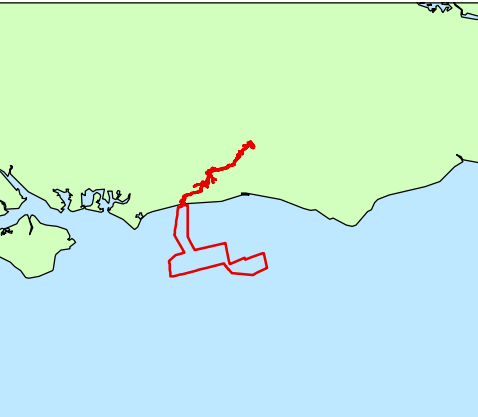

Rampion Extension Development

Rampion 2 Offshore Wind Farm  
 Figure 13.6 MAIB incidents within study area by incident type

Environmental Statement

System Identifier:  
 42285-GOBE-ES-OF-FG-16-7898

Version:  
 1.2

Company: ANATEC	Drawn By: DS	Chk/Prvrd: JM	Drawn Date: 07/08/2023	Status: FINAL
--------------------	-----------------	------------------	---------------------------	------------------

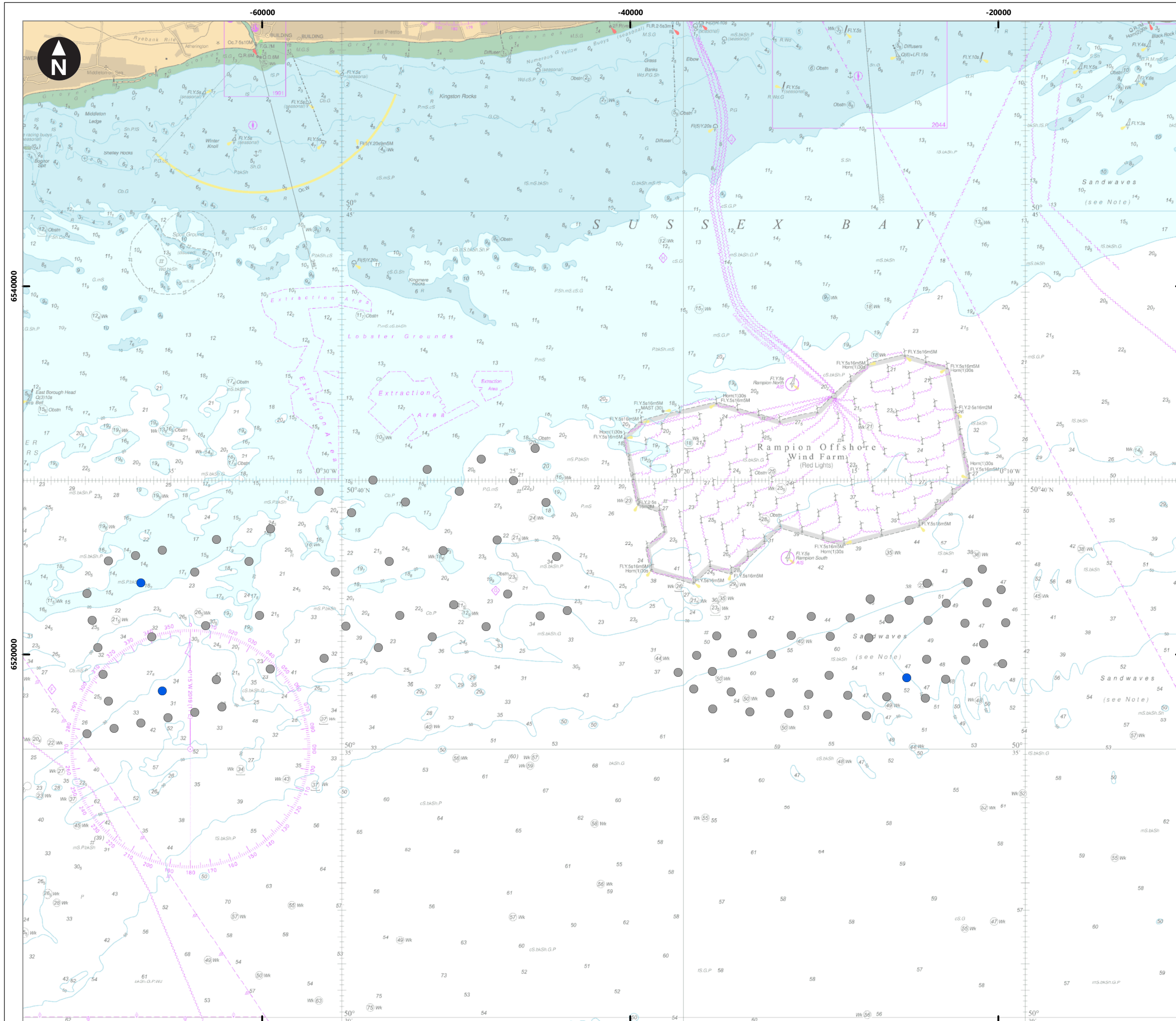

Service Layer Credits:  
 © Crown Copyright and/or database rights. Reproduced by permission of The Keeper of Public Records and the UK Hydrographic Office (www.GOV.UK/UKHO). License number 36279.

**Key**

Indicative layout

- WTG
- Offshore substation

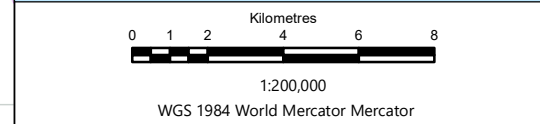
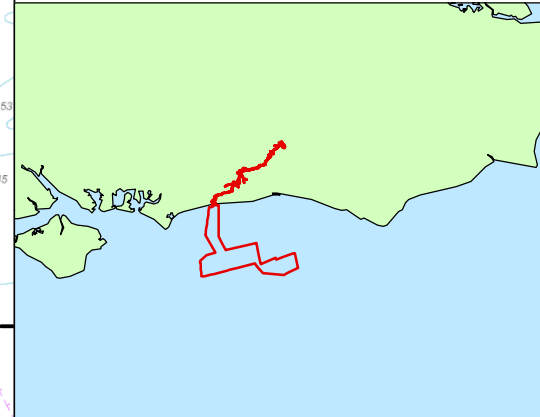

Rampion Extension Development

Rampion 2 Offshore Wind Farm

Figure 13.7 MDS layout for shipping and navigation

Environmental Statement

System Identifier: 42285-GOBE-ES-OF-FG-16-1737

Version: 1.2

Company: ANATEC	Drawn By: DS	Chk/Prvrd: JM	Drawn Date: 07/08/2023	Status: FINAL
-----------------	--------------	---------------	------------------------	---------------

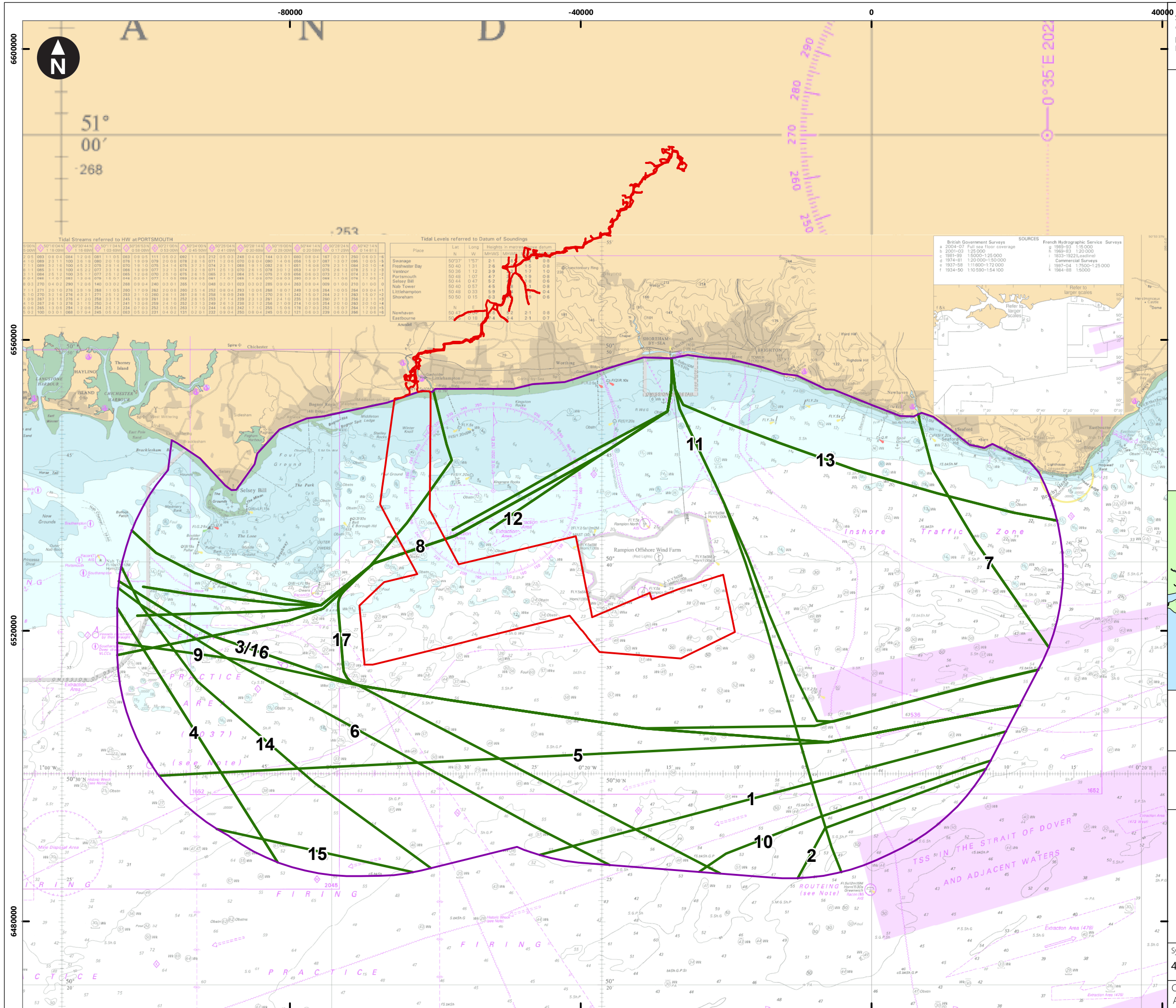

Service Layer Credits:  
 © Crown Copyright and/or database rights. Reproduced by permission of The Keeper of Public Records and the UK Hydrographic Office (www.GOV.UK/UkHO). License number 36279.

**Key**

- Proposed DCO Order Limits
- Study area
- Main routes post wind farm
- Mean position

Tidal Streams referred to HW at PORTSMOUTH

Place	Lat	Long	Height in metres	Time datum
Swanage	50°27' 18.7"	2°1' 1.5" E	1.5	0.8
Freshwater Bay	50°40' 1.31"	2°6' 1.5" E	1.5	0.8
Venator	50°38' 1.2	3°9' 1.7	1.0	1.0
Portsmouth	50°48' 1.07	4.7	1.9	0.8
Safety Hill	50°44' 0.47	5.2	1.0	0.8
Hubb Tower	50°40' 0.57	4.8	0.8	0.8
Litchamption	50°48' 0.33	5.9	0.4	0.4
Shoreham	50°50' 0.15	6.3	0.6	0.6
Newhaven	50°4' 0.15	4.4	2.1	0.8
Eastbourne	50°4' 0.15	4.4	2.1	0.8

Tidal Levels referred to Datum of Soundings

Place	Lat	Long	Height in metres	Time datum
Swanage	50°27' 18.7"	2°1' 1.5" E	1.5	0.8
Freshwater Bay	50°40' 1.31"	2°6' 1.5" E	1.5	0.8
Venator	50°38' 1.2	3°9' 1.7	1.0	1.0
Portsmouth	50°48' 1.07	4.7	1.9	0.8
Safety Hill	50°44' 0.47	5.2	1.0	0.8
Hubb Tower	50°40' 0.57	4.8	0.8	0.8
Litchamption	50°48' 0.33	5.9	0.4	0.4
Shoreham	50°50' 0.15	6.3	0.6	0.6
Newhaven	50°4' 0.15	4.4	2.1	0.8
Eastbourne	50°4' 0.15	4.4	2.1	0.8

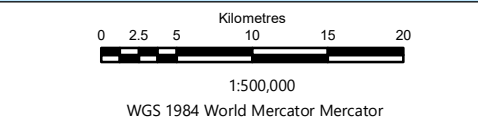

Rampion Extension Development

Rampion 2 Offshore Wind Farm  
 Figure 13.8 Post wind farm main commercial routes within study area  
 Environmental Statement

System Identifier: 42285-GOBE-ES-OF-FG-16-9350  
 Version: 1.2

Company: ANATEC	Drawn By: DS	Chk/Prvrd: JM	Drawn Date: 07/08/2023	Status: FINAL
-----------------	--------------	---------------	------------------------	---------------